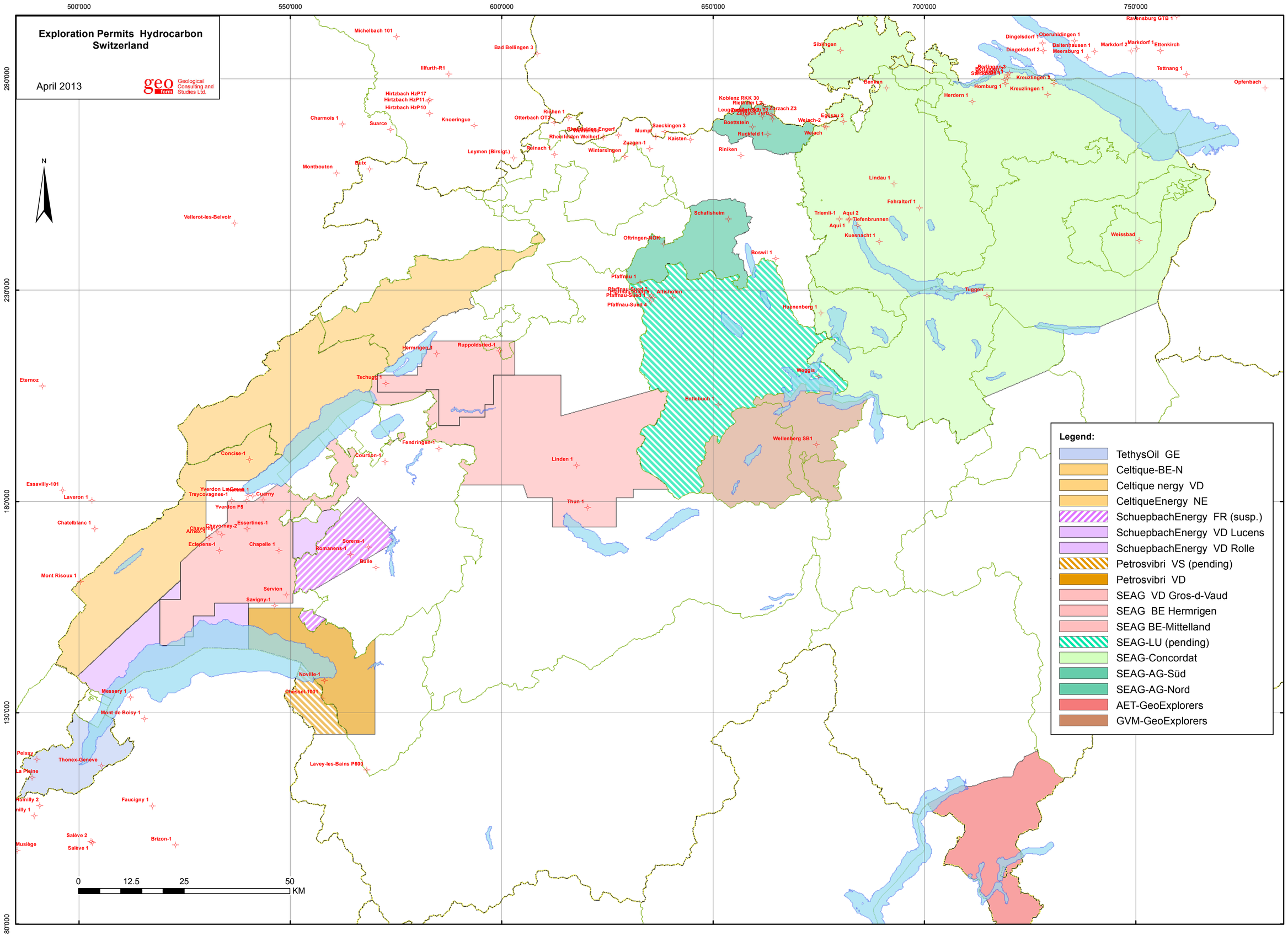

Exploration Permits Hydrocarbon
Switzerland
April 2013
geo form Geological Consulting and Studies Ltd.
500'000
550'000
600'000
650'000
700'000
750'000
280'000
230'000
180'000
130'000
80'000
N
Legend:
TethysOil GE
Celtique-BE-N
Celtique nergy VD
CeltiqueEnergy NE
SchuepbachEnergy FR (susp.)
SchuepbachEnergy VD Lucens
SchuepbachEnergy VD Rolle
Petrosvibri VS (pending)
Petrosvibri VD
SEAG VD Gros-d-Vaud
SEAG BE Hermrigen
SEAG BE-Mittelland
SEAG-LU (pending)
SEAG-Concordat
SEAG-AG-Süd
SEAG-AG-Nord
AET-GeoExplorers
GVM-GeoExplorers
0
12.5
25
50
KM
Michelbach 101
Bad Bellingen 3
Illfurth-R1
Hirtzbach HzP17
Hirtzbach HzP11
Hirtzbach HzP10
Charmois 1
Suarce
Knoeringue
Otterbach OT2
Riehen 1
Leymen (Birsigt.)
Reinach 1
Wintersingen
Zuzgen-1
Mumpf
Saeckingen 3
Kaisten
Koblenz RKK 30
Boettstein
Ruckfeld 1
Riniken
Weiach-2
Weiach
Eglisau 2
Siblingen
Benken
Herdern 1
Homburg 1
Kreuzlingen 1
Kreuzlingen 2
Dingelsdorf 1
Dingelsdorf 2
Oberuhldingen 1
Baitenhausen 1
Meersburg 1
Markdorf 2
Markdorf 1
Ettenkirch
Tettnang 1
Ravensburg GTB 1
Opfenbach
Montbouton
Buix
Vellerot-les-Belvoir
Lindau 1
Fehraltorf 1
Triemli-1
Aqui 2
Aqui 1
Tiefenbrunnen
Kuesnacht 1
Weissbad
Schafisheim
Oftringen-NOK
Boswil 1
Pfaffnau 1
Pfaffnau-Sued 2
Pfaffnau-Sued 5
Pfaffnau-Sued 1
Pfaffnau-Sued 4
Altishofen
Huenenberg 1
Tuggen
Hermrigen-1
Ruppoldsried-1
Tschugg 1
Weggis
Entlebuch 1
Eternoz
Fendringen-1
Courtion-1
Linden 1
Wellenberg SB1
Concise-1
Essavilly-101
Laveron 1
Treycovagnes-1
Cuarny
Yverdon F5
Thun 1
Chatelblanc 1
Chavornay-2
Essertines-1
Eclepens-1
Chapelle 1
Sorens-1
Romanens-1
Bulle
Mont Risoux 1
Servion
Savigny-1
Noville-1
Chessel-1001
Messery 1
Mont de Boisy 1
Peissy
Thonex-Geneve
La Pleine
Lavey-les-Bains P600
Faucigny 1
Salève 2
Salève 1
Brizon-1
Musiège